IOWA DEPARTMENT OF ADMINISTRATIVE SERVICES
Table of Organization

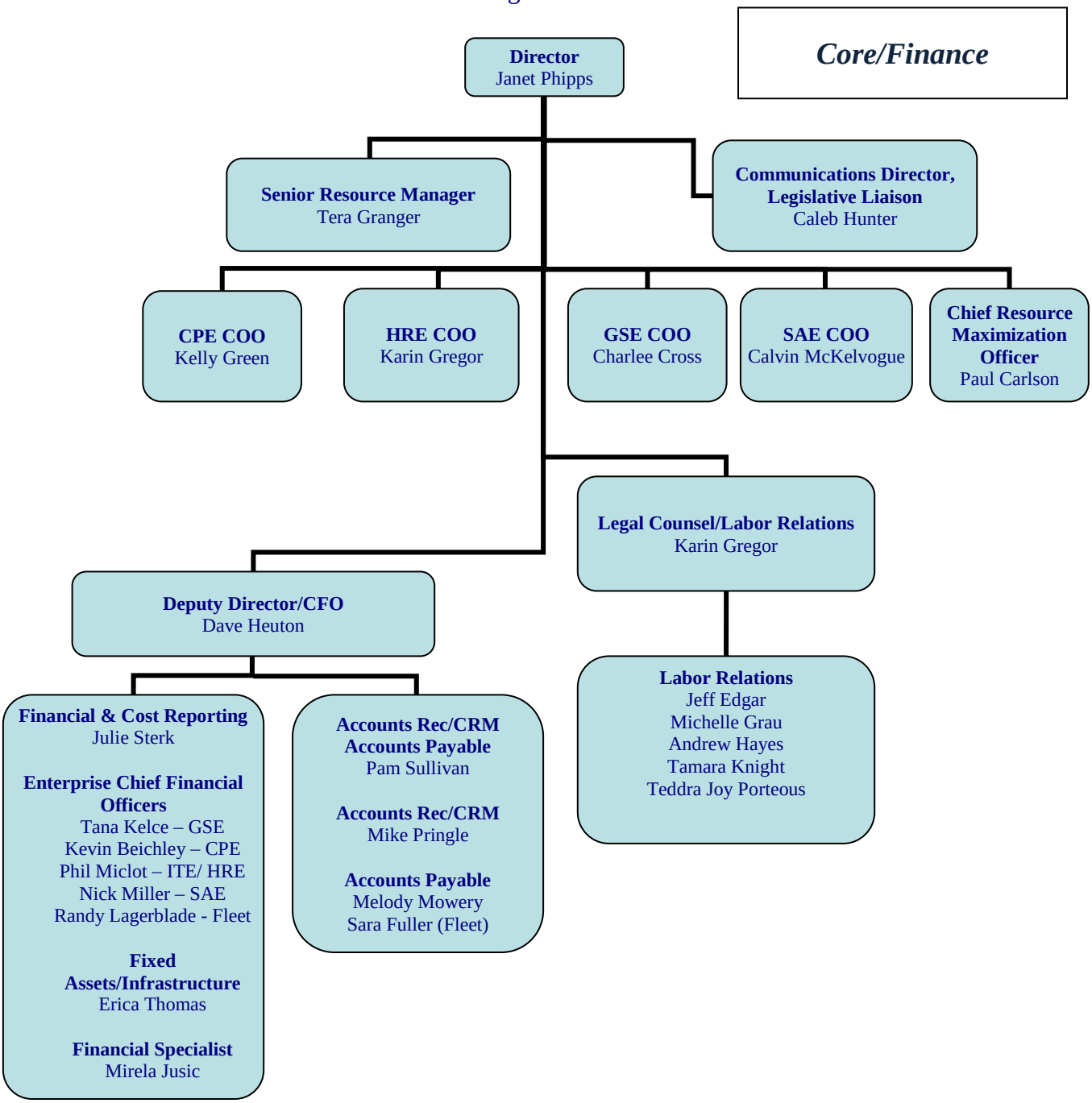

February 6, 2015

IOWA DEPARTMENT OF ADMINISTRATIVE SERVICES
Table of Organization

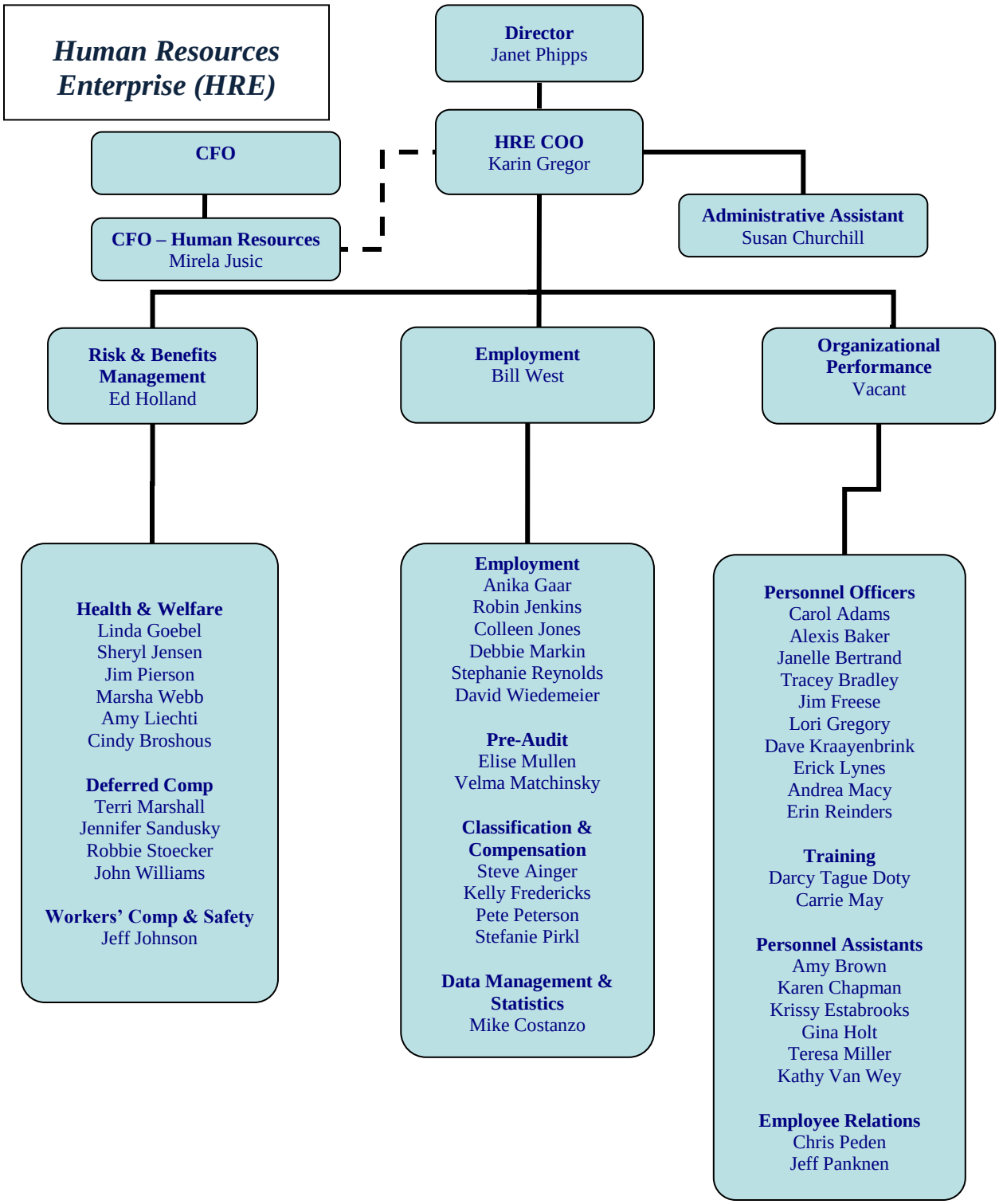

February 6, 2015

IOWA DEPARTMENT OF ADMINISTRATIVE SERVICES
Table of Organization

General Services Enterprise (GSE)
Page 1 of 2

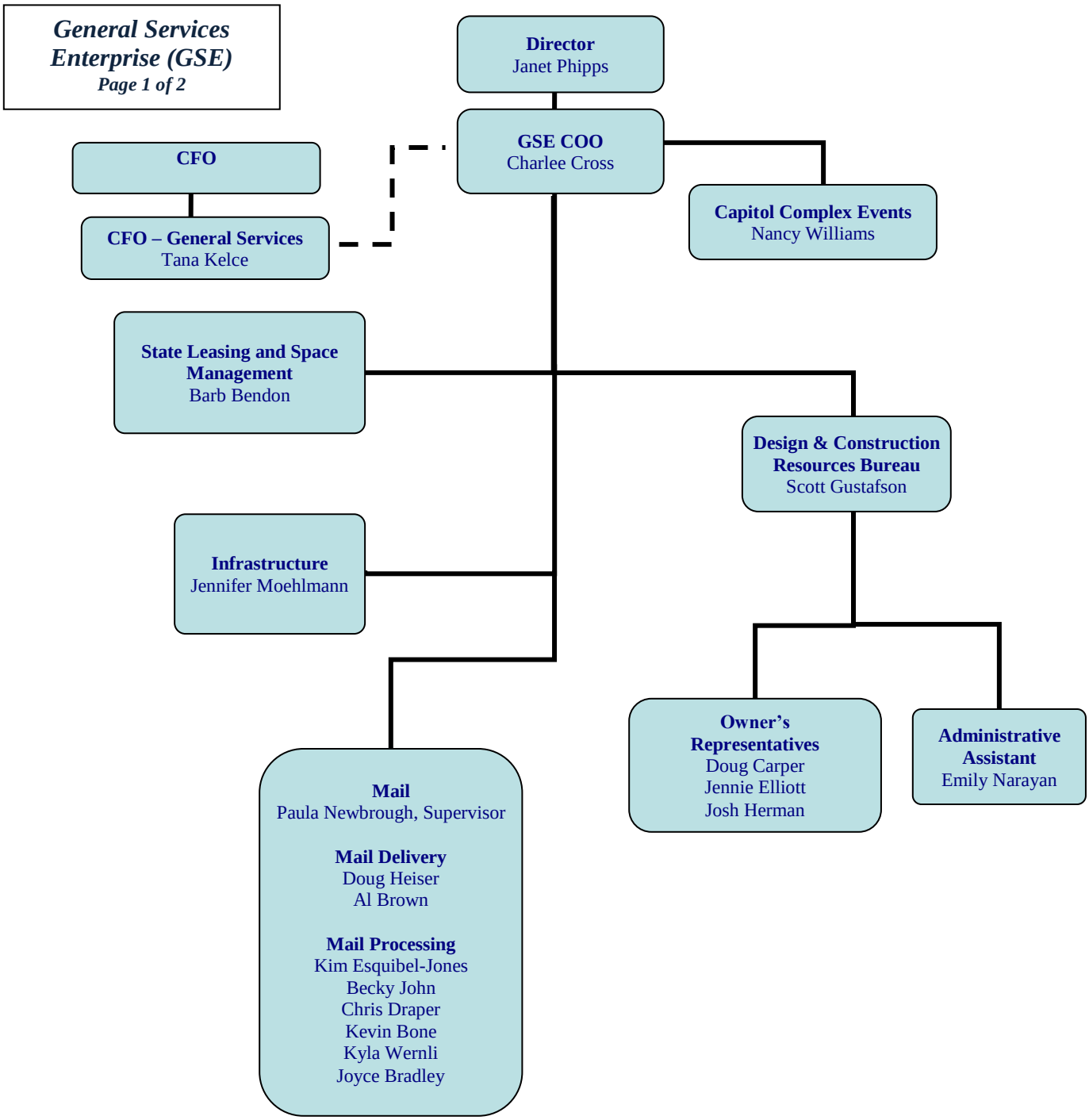

IOWA DEPARTMENT OF ADMINISTRATIVE SERVICES
Table of Organization

General Services Enterprise (GSE)
Page 2 of 2

Director
Janet Phipps

GSE COO
Charlee Cross

Capitol Complex Maintenance
Tim Ryburn

Administration
Bonita Lane

Administrative Assistant
Teresa Lane

Plant Operations
Rodney Carr

Electrical
Jeff Foster, Lead
Tom Lust
Paul Bushong

Customer Service
Energy Mgmt Tech
Dave Haines

Custodial - Association
Paul Clendenen, Supervisor
James Murrell, Lead

Hien Lothi
Carol Goddard
Karen Dahlstrom
Tom Senephansiri
Rick Kaili
Randy Blagg
Sondra Carnahan
Penny Nutzel-Nuzum
Kevin Nation
Terry Valentine
Tom Phipps
Pam Swoboda
Mike Smith

Custodial – Ceremonial, Marketplace
Bill Gartner, Supervisor
Mike Schmitt, Lead

Gordon Avritt
Larry Taylor
Bernice Nelsen
Mary Luna-Rodriquez
Terry Blanchard
Randy Wallace
Kari Reed
Gabe Heater
Robert Dubson
Pat Faught
Wendy Huss
Jim Proudfoot
Kham Hacknorath
Blaza Pena
Chris Martin
Enrique Robles *Tue-Sat*
Ana Robles

Construction & Grounds
Bonita Lane, Supervisor
Dave Haines

Maintenance Repair
Cody Smith

Carpentry
Troy Koester
Troy Sheeder

Painter
Jeff Davis

Trades Helper
Harold Wilkinson

Nursery
James Topf
Rob Downs

Grounds Maintenance
Madeline McClure
Lenny Robertson
Chris McNeeley
Dale Bennethum
Helen Kehlenbeck
Donald Ehm
Jim Meisch

Mechanical & Automation
Lennie Carkhuffm, Lead

HVAC Technician
Ronald Graham
Ray Woodrich
Craig Banker
Bill Jay
Dan Gates
Ben Veach

Power Plant Engineer
Frank Scavo
James Woodyard
Rob Godfredsen

Building Aceess & Automation
Jay Young
Travis Christensen

Electrical
Jeff Foster, Lead
Tom Lust
Paul Bushong

Physical Security
Locksmith

Electronic Eng. Tech

February 6, 2015

IOWA DEPARTMENT OF ADMINISTRATIVE SERVICES
Table of Organization

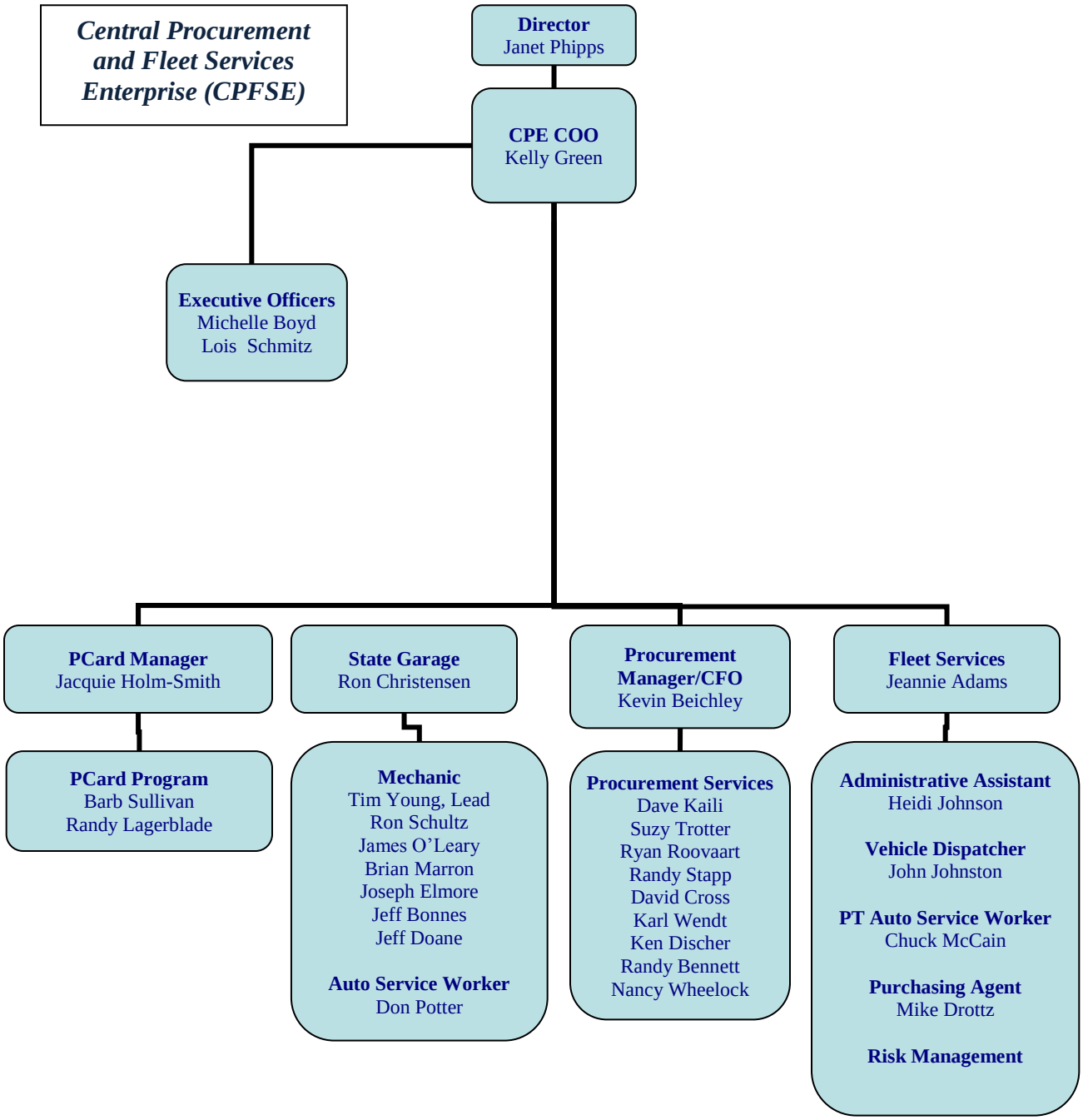

IOWA DEPARTMENT OF ADMINISTRATIVE SERVICES
Table of Organization

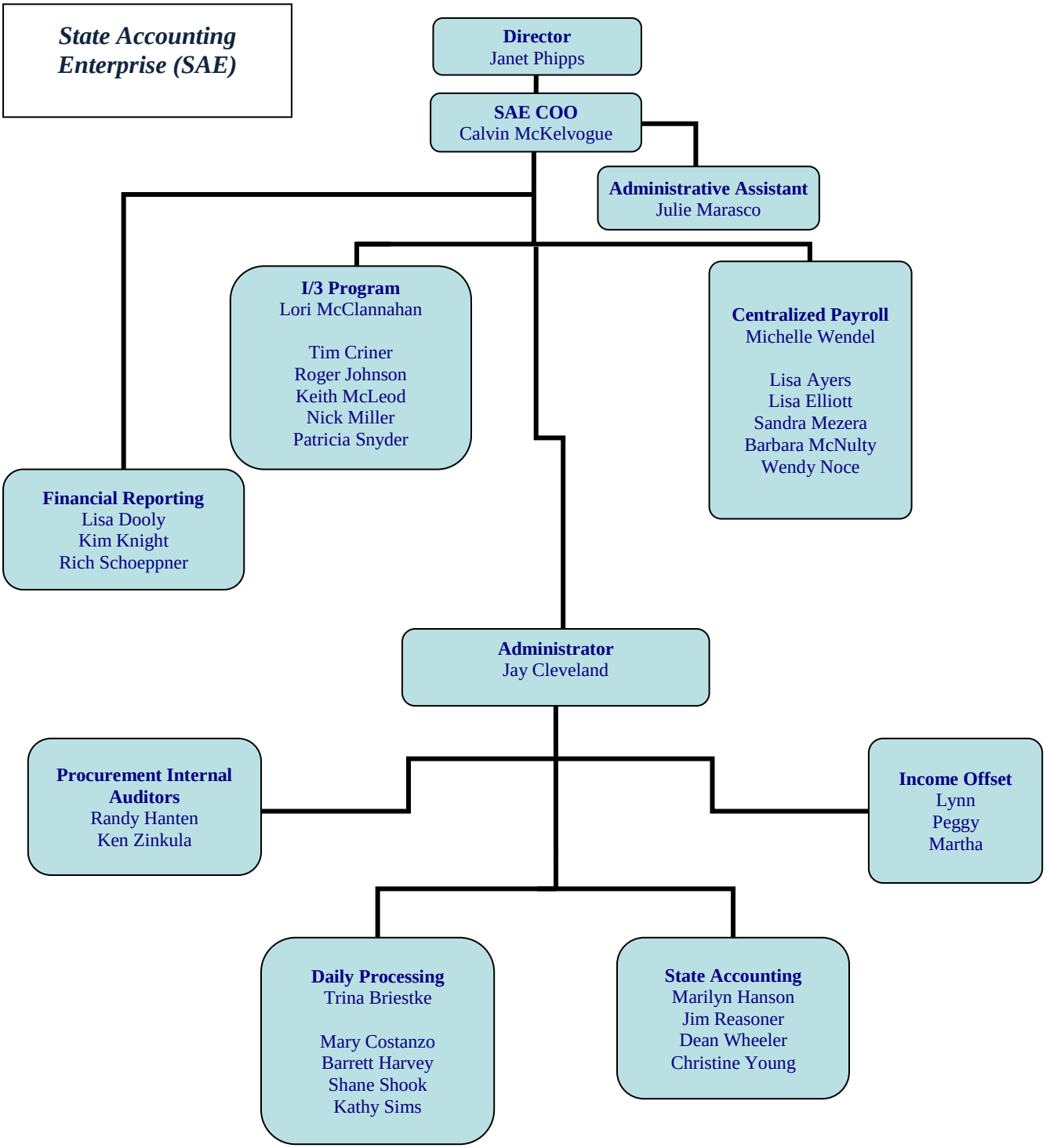

February 6, 2015