Photograph 1: *Spilled vermiculite insulation (assumed to contain asbestos) used as lab-packing material in the DCI laboratory.*

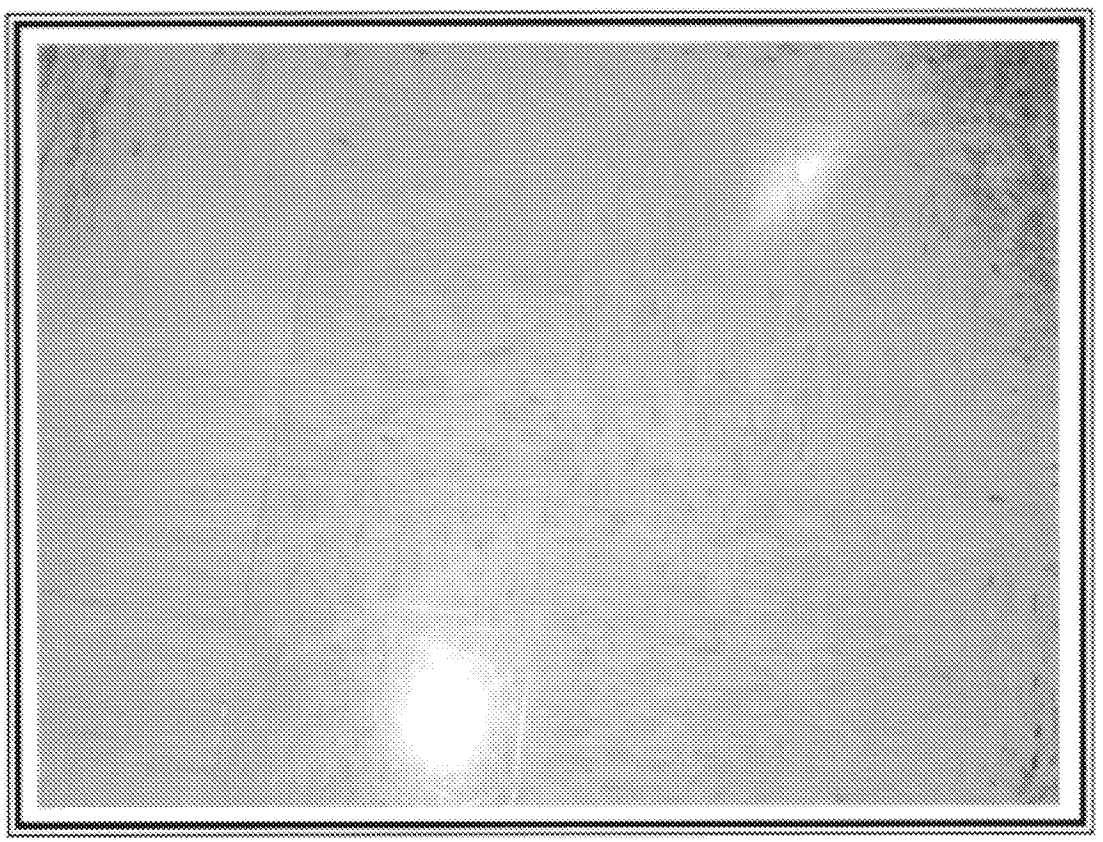

Photograph 2: 12" x 12" floor tile, grey streaks (F-6) located on the left side of this photograph.

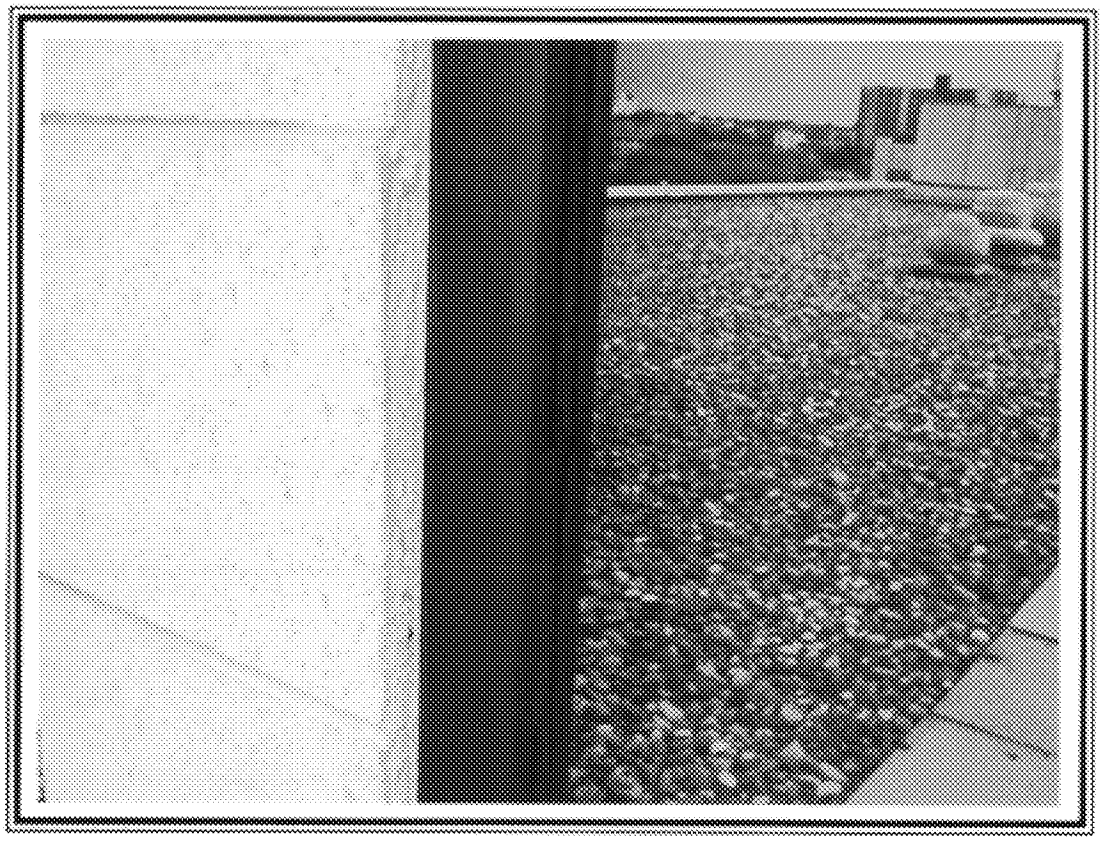

Photograph 3: Black sealant (S-4) between the window frame and the glass located outside of the break rooms on the third, fourth and fifth floors of the building.

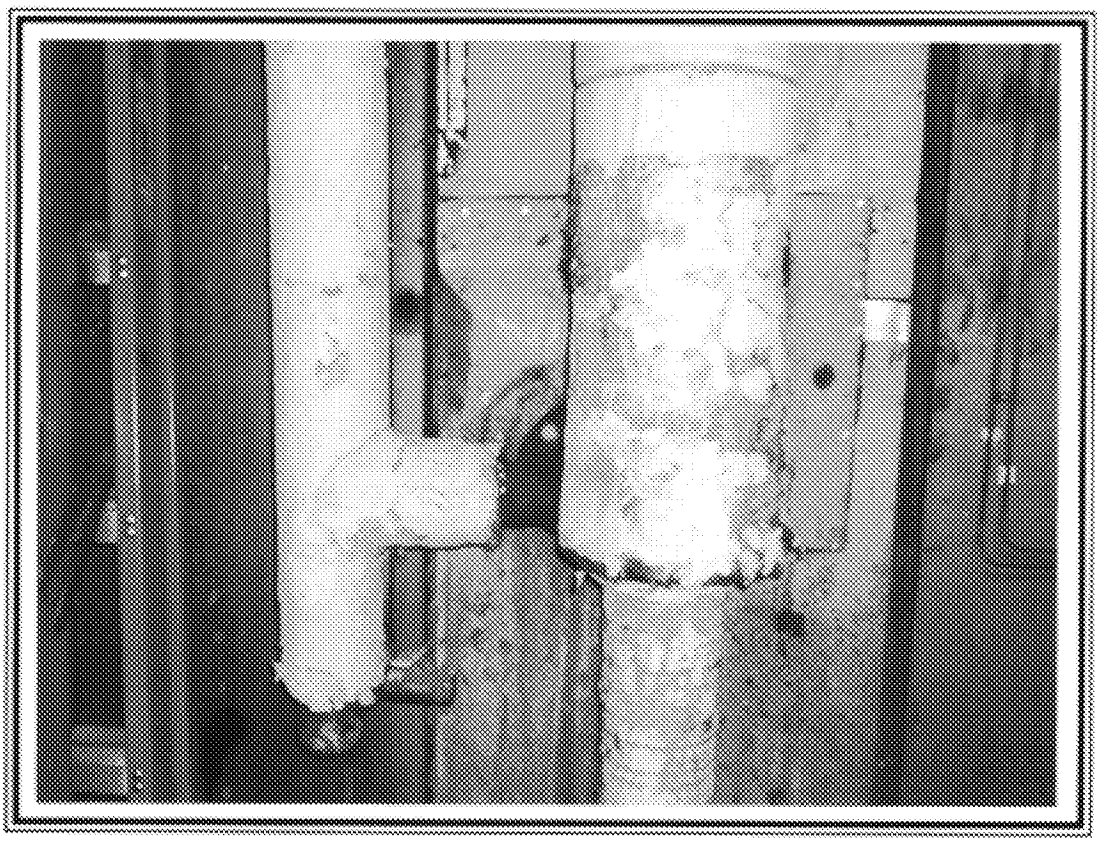

Photograph 4: Older looking pipe sealant (TSI-2) which was observed sealing the ends on fiberglass pipe run. Unlike the new, white, flexible sealant, this older sealant has lost its pliability.

Photograph 5: Molded pipe fittings (TSI-3) on fiberglass pipe run. The jacket around the grey fibrous interior was the material that contains asbestos.

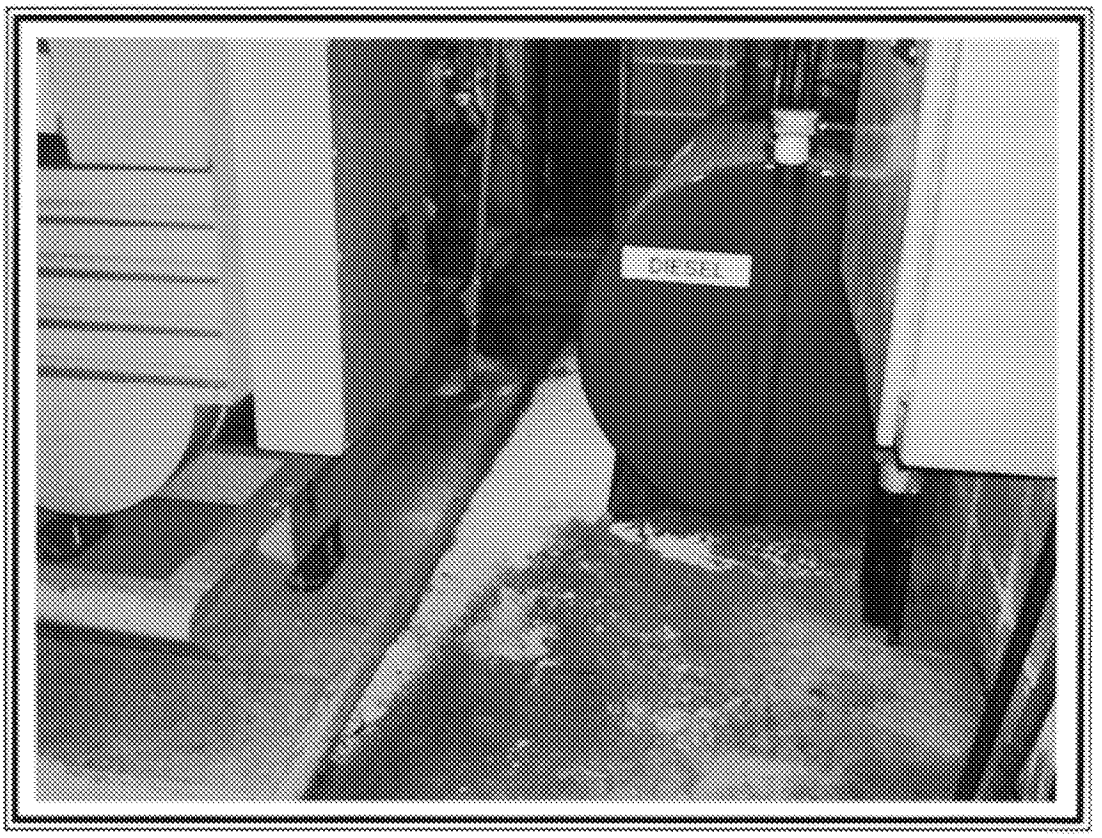

Photograph 6: A 300-gallon diesel tank observed in the back-up generator room.

Photograph 7: Batteries observed near the back-up generator.

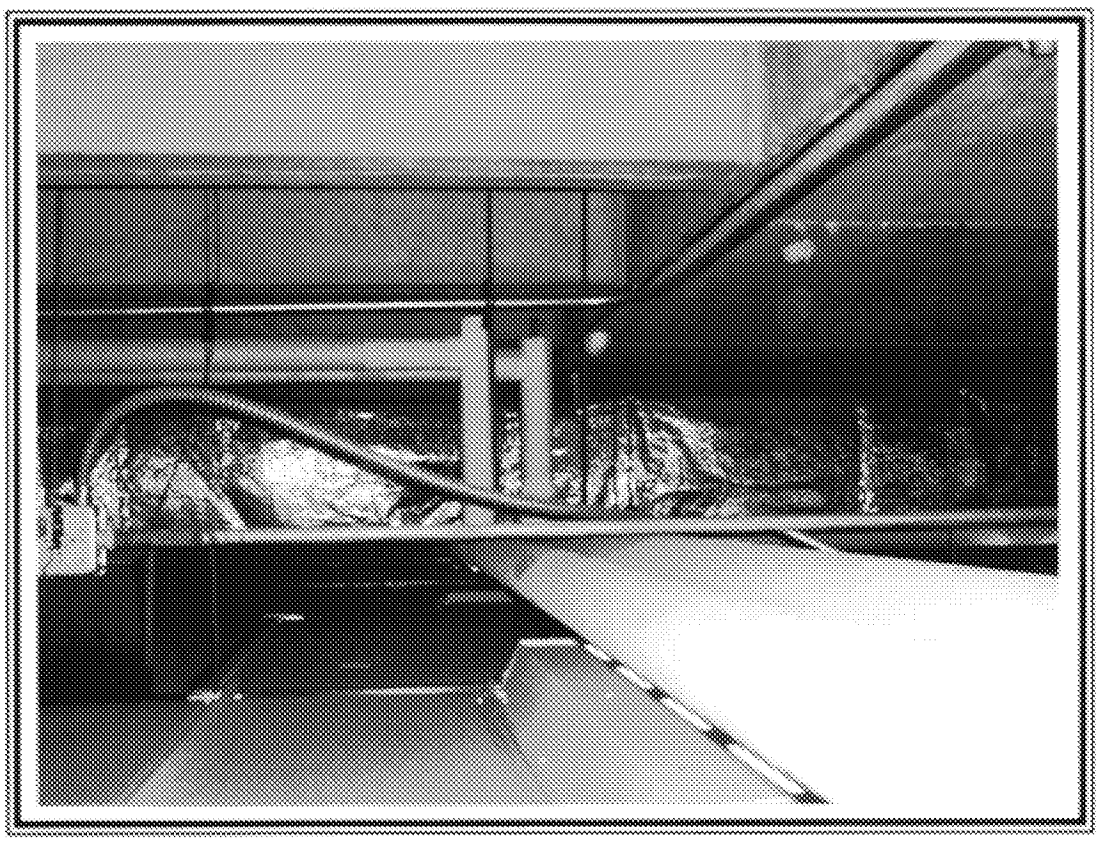

Photograph 8: Typical view above the suspended ceiling. The pipe run is fiberglass with sealed ends (the newer, white, non-asbestos containing sealant).